

Patient report

Bio-Rad DATE: 01/16/2020
D-10 TIME: 03:31 PM
S/N: #DC2K755917 Software version: 4.30-2
Sample ID: 10526948
Injection date 01/16/2020 03:15 PM
Injection #: 28 Method: HbA1c
Rack #: --- Rack position: 9

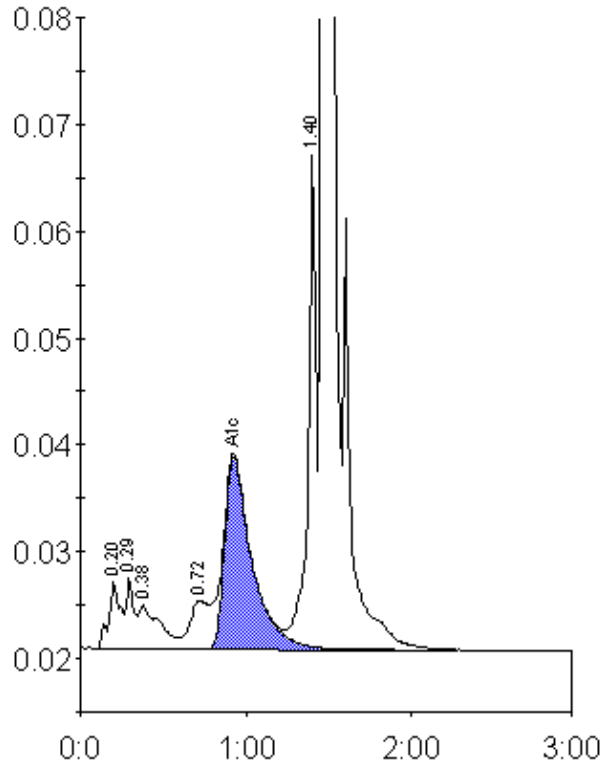

Peak table - ID: 10526948

Peak	R.time	Height	Area	Area %
A1a	0.20	6349	31728	1.4
A1b	0.29	6653	20677	0.9
Unknown	0.38	4201	37444	1.7
LA1c/CHb-1	0.72	4591	35138	1.6
A1c	0.93	18049	206788	12.1
P3	1.40	46192	156473	7.0
A0	1.47	545570	1751321	78.2
Total Area:			2239568	

Concentration:	%
A1c	12.1